

- 16 -

- 15 -

- 14 -

GREENVILLE, S.C.  
JUL 23 11 04 AM '86  
DORRIS S. TANKERSLEY  
R.M.C.

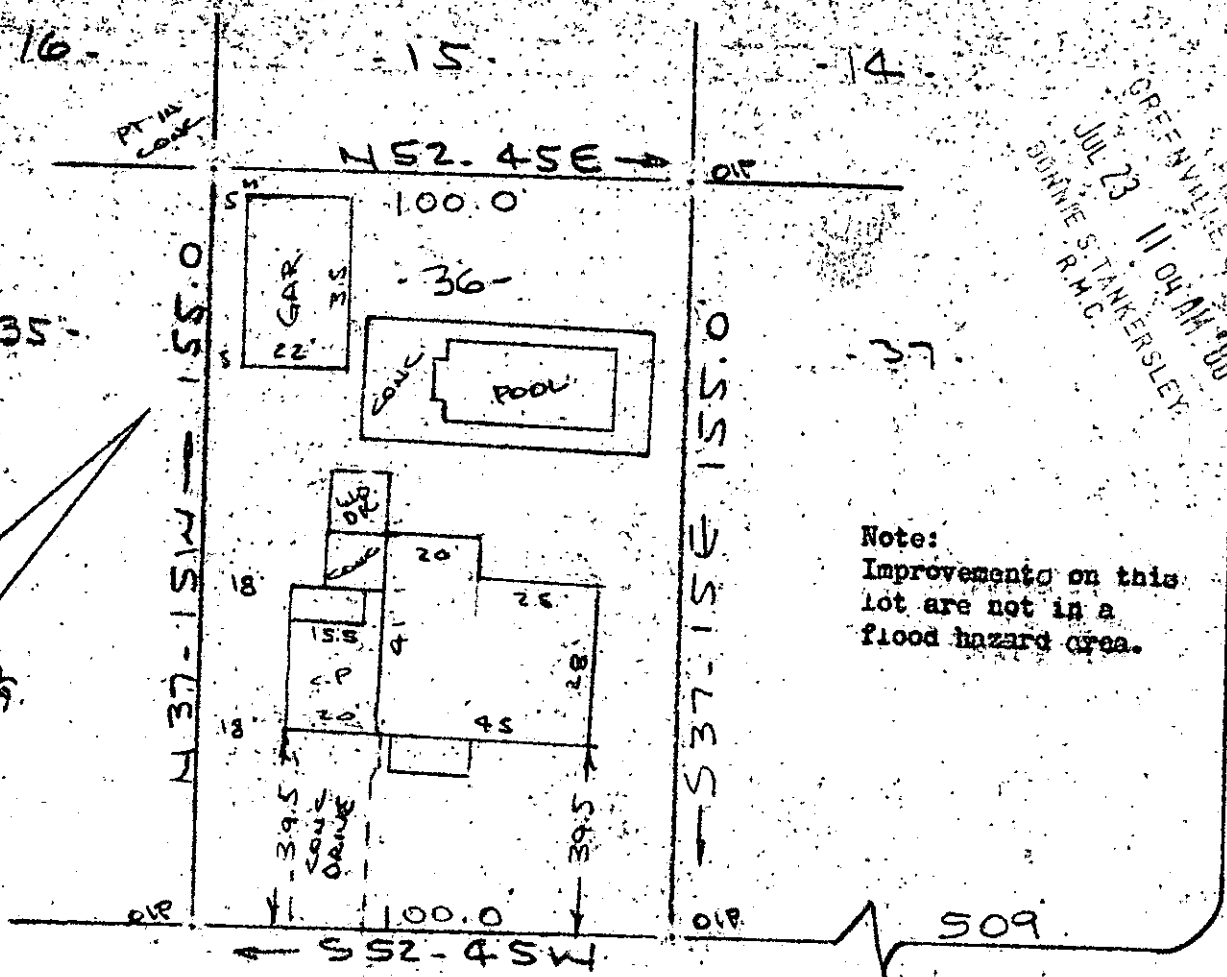
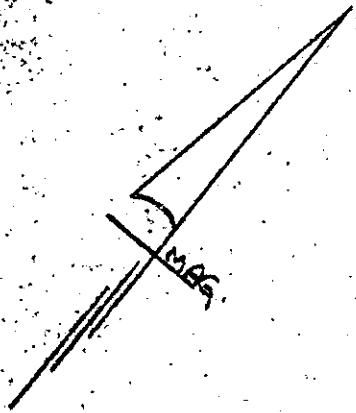

Note:  
Improvements on this  
lot are not in a  
flood hazard area.

DELRAY CIRCLE

LATHAM DRIVE  
WATER & SEWER IN ST. R/W

PROPERTY OF  
ROY D. MCKINNEY & PATRICIA T. MCKINNEY  
NEAR GREENVILLE, S.C.  
SCALE 1" = 40' 21 JULY 1986

This is to certify that on the 21st day of July, 1986, I surveyed the property shown on this plat, being known as lot 36 on plat of SECTION 2 FARMINGTON ACRES and recorded in the RMC Office Greenville County, S. C., in Plat Book "PPP" at Page 85; and that the property lines, walls and buildings are as shown hereon, and that the walls and buildings located on said lot do not encroach or project on adjacent street or property, and that no adjacent walls or buildings encroach or project on said premises, and no power lines cross this property except as shown hereon.

JUL 23 1986

12-Y-71

3319

R. B. Brucco  
R. B. Brucco  
R. B. Brucco, RLS #1952

CAROLINA SURVEYING CO.  
112 Manly St.  
Greenville, S. C.

Recordable Plat

B133-1-218

15267

SC10  
1 JUL 23 1986  
114  
3.00CD